



# Digital Pathology offer

O3 Enterprise



# ABOUT O3 ENTERPRISE

O3 Enterprise was founded in **2008** in **Trieste**, northern Italy, as a **spin-off** of the local University.

The company specializes in developing **medical imaging** software, currently marketed under the **ZEEROmed** brand.

In **2022**, O3 Enterprise joined the **Zucchetti group**, and now operates in synergy with their Healthcare Business Unit.



# TECHNOLOGICAL ADVANTAGES

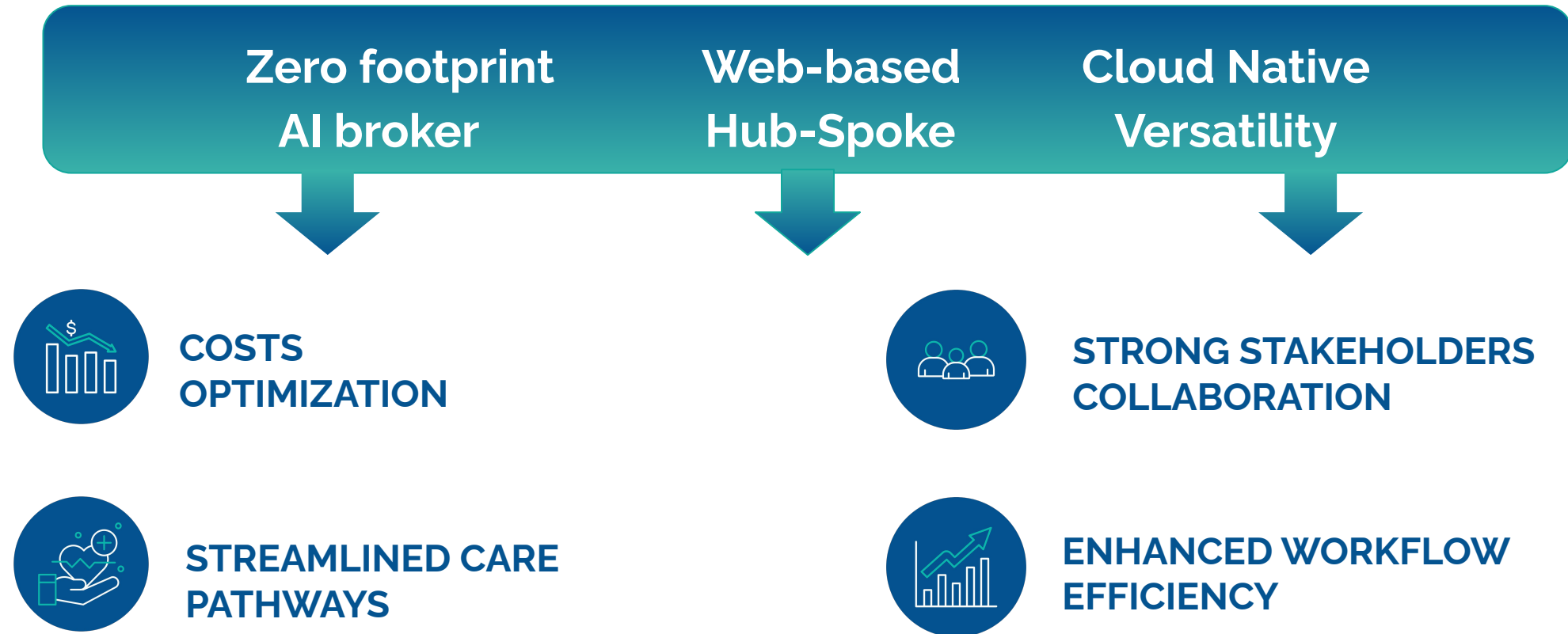

# WHERE WE ARE

More than  
**220 installations**  
supporting the daily routine of  
**115 clients**  
around the world



# ZEEROmed SCENARIOS

ZEEROmed applications support a wide range of imaging scenarios, including:

- RADIOLOGY
- ENTERPRISE IMAGING
- DIGITAL PATHOLOGY
- MAMMOGRAPHY SCREENING

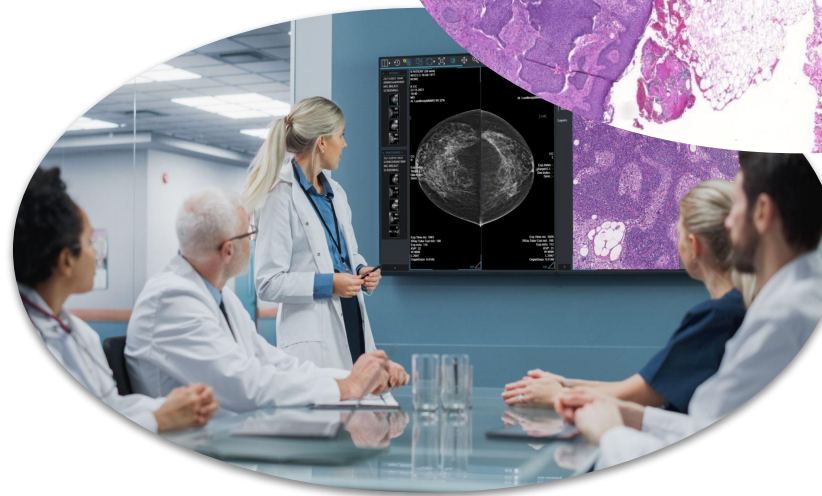
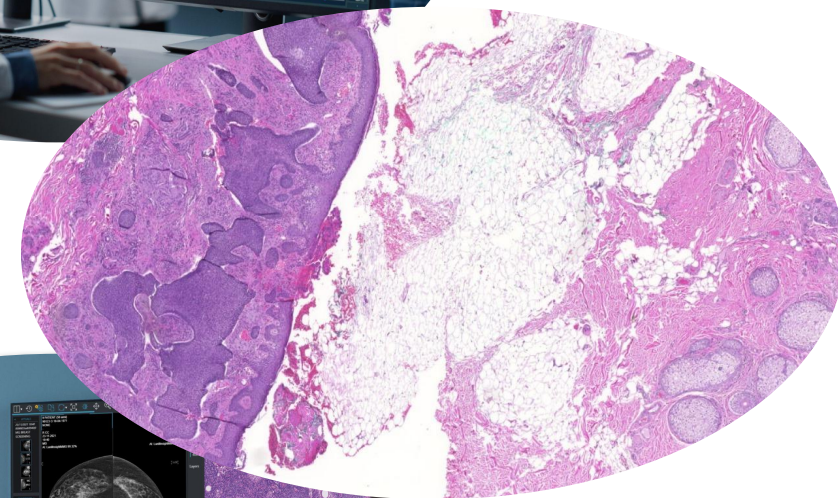



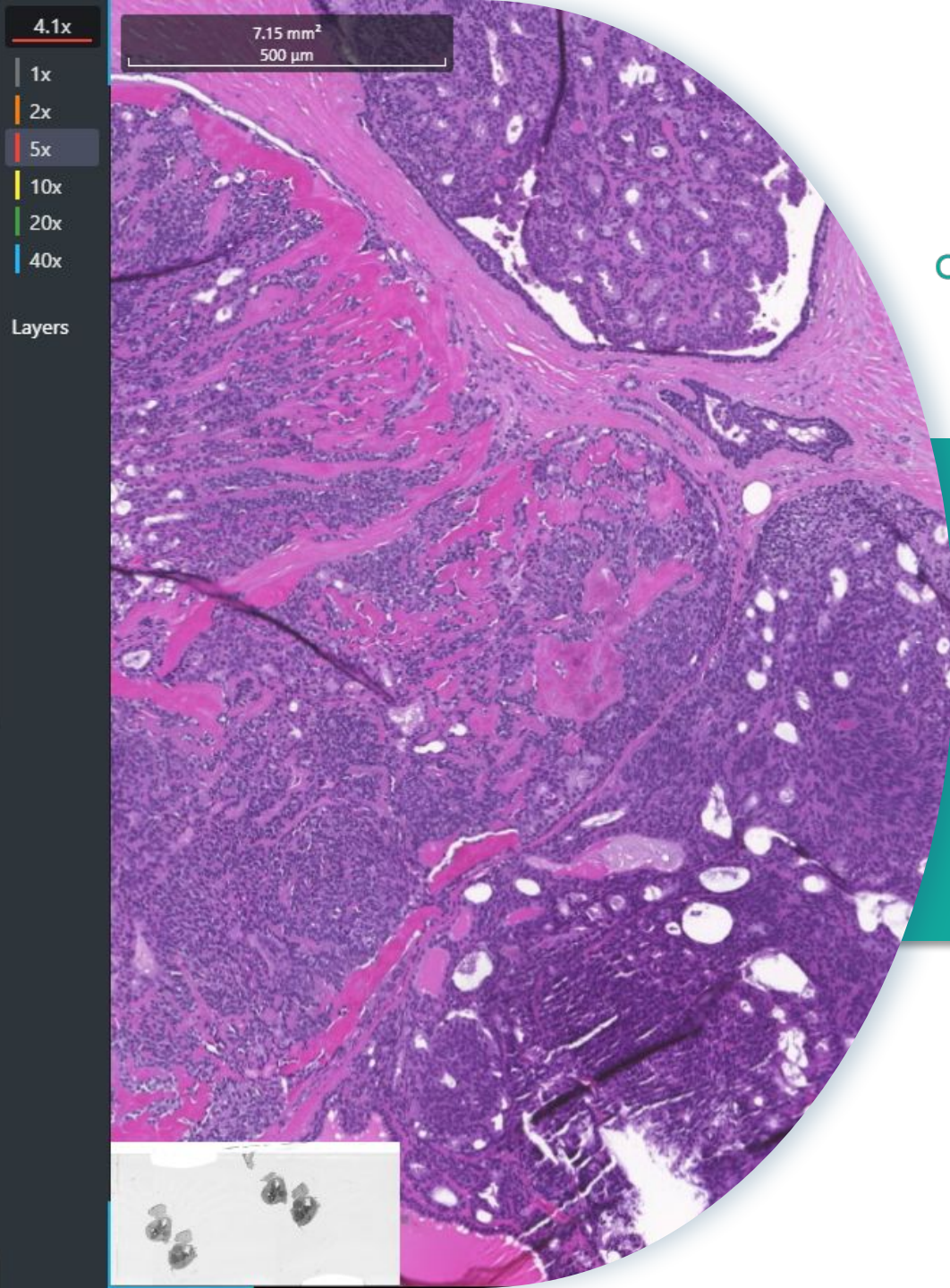

The **ZEEROmed Enterprise Pathology Platform (IMS)** empowers anatomic pathology laboratories through their digital transition. This technology enables intelligent storage and visualization of digital slides, independently from scanner types or file formats.

**ZEEROmed IMS** seamlessly integrates with third-party Laboratory Information Systems (LIS) or can function as a stand alone application, providing a comprehensive end-to-end pathology workflow.

# KEY BENEFITS OF ZEEROmed IMS

- Enables work with digital slides from **various scanners** and **file formats**
- Enhances **diagnostic precision** through dedicated tools and patient timelines
- Provides a **comprehensive overview** of patient imaging history, **in a multidisciplinary environment**
- Offers a web-based, zero-footprint solution: access and report on slides **anytime, anywhere, from any device.**
- Facilitates the design of complex architectures, including **short, medium and long term archives**, ideal for **hub and spokes** models
- Supports the use of **different scanners** within the same environment, **normalizing data** for a unified reporting experience

# SIMPLEST SCENARIO

ZEEROmed  
digital pathology

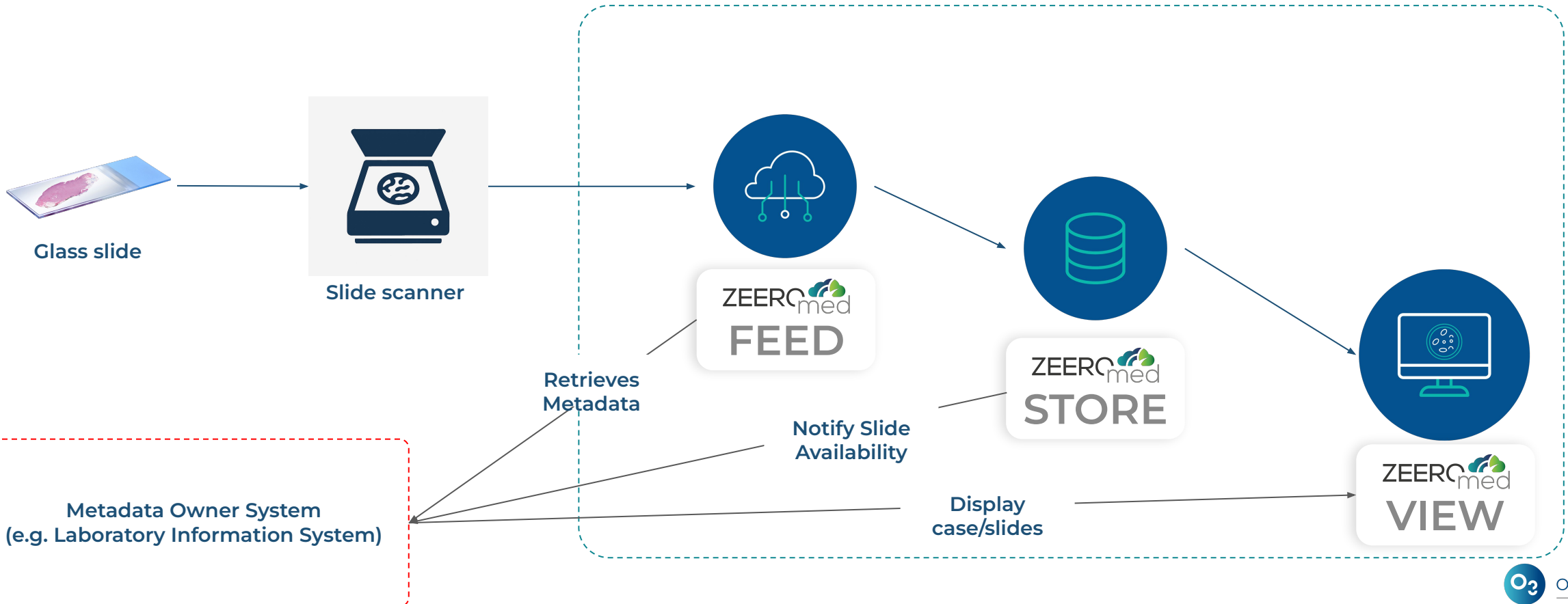



# MAIN MODULES



**ZEEROmed VIEW:** a web-based zero-footprint viewer. Its innovative **streaming technology** ensures optimal performance and maximum scalability. It provides high-quality rendering of digital slides and a comprehensive **enterprise viewing experience** for multidisciplinary collaboration.



**ZEEROmed STORE:** a server application for **distributing, storing, and managing** DICOM and non-DICOM objects, including in multidisciplinary contexts. It adapts to **multi-site environments** and seamlessly integrates with third-party applications.



**ZEEROmed FEED:** a intelligent application for **integrating scanners** and **routing exams** between centers and archives, enabling the creation of **hub-and-spoke networks** and eliminating geographical barriers. It handles diverse **integrations type** and data **tag morphing** to achieve data normalization

# AI INTEGRATIONS

ZEEROmed IMS enhances the diagnostic process through the integration of third-party AI algorithms. It enables to:

- **Route** each case to the **appropriate AI algorithm** based on configurable rules
- Visualize **AI output** at a Virtual Tray level for a quick overview of the case and its results
- Apply **heat maps** and **overlays** on each slide with configurable opacity
- Open an **external AI viewer** for in-depth analysis
- Display **multiple AI layers** simultaneously

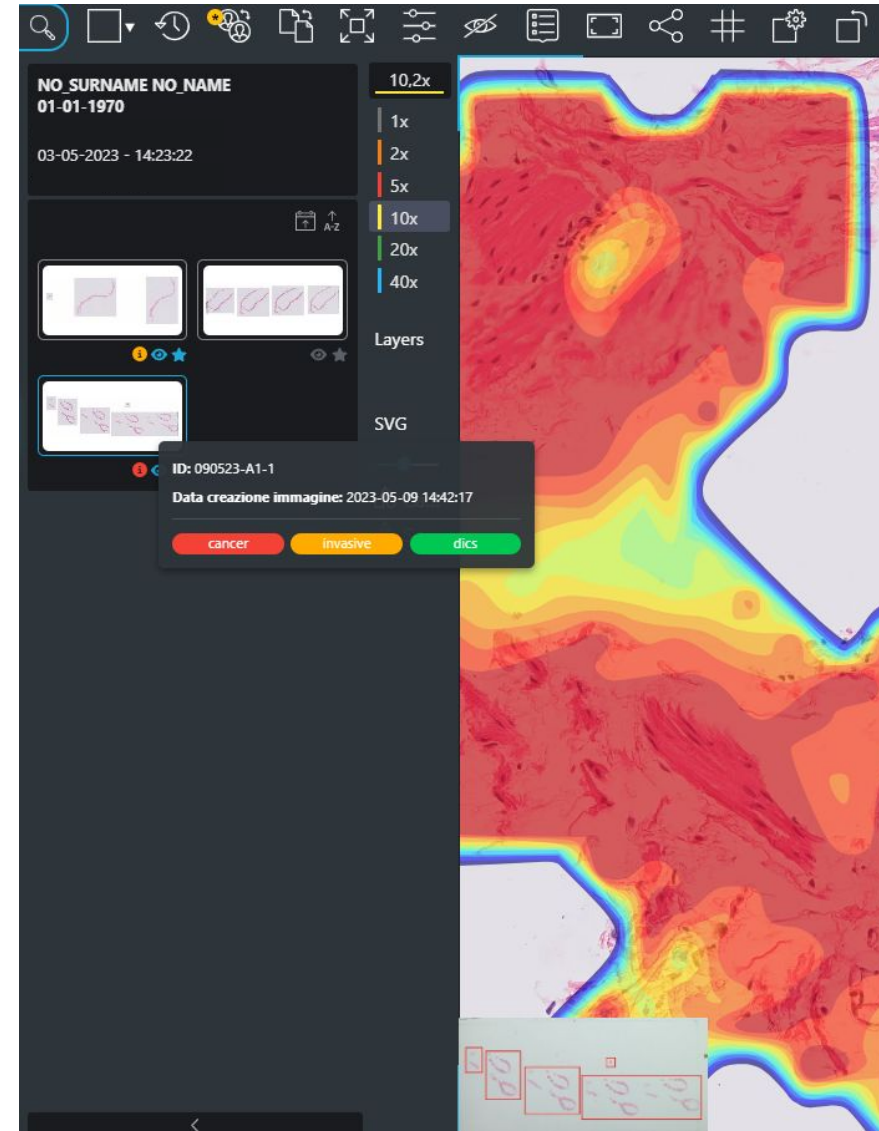

# SCANNERS INTEGRATION

ZEEROmed IMS is **scanner-agnostic**. and handles file formats from **various slide scanners** including but not limited to:

- Leica Aperio SVS
- Hamamatsu NDPI
- 3D Histech MIRAX
- Philips TIFF
- Roche BIF
- DICOM

Furthermore, each pathology case can be enriched with **macro images** or **video clips** captured during the preparation process.





# MULTI-SPECIALTY EXPERIENCE

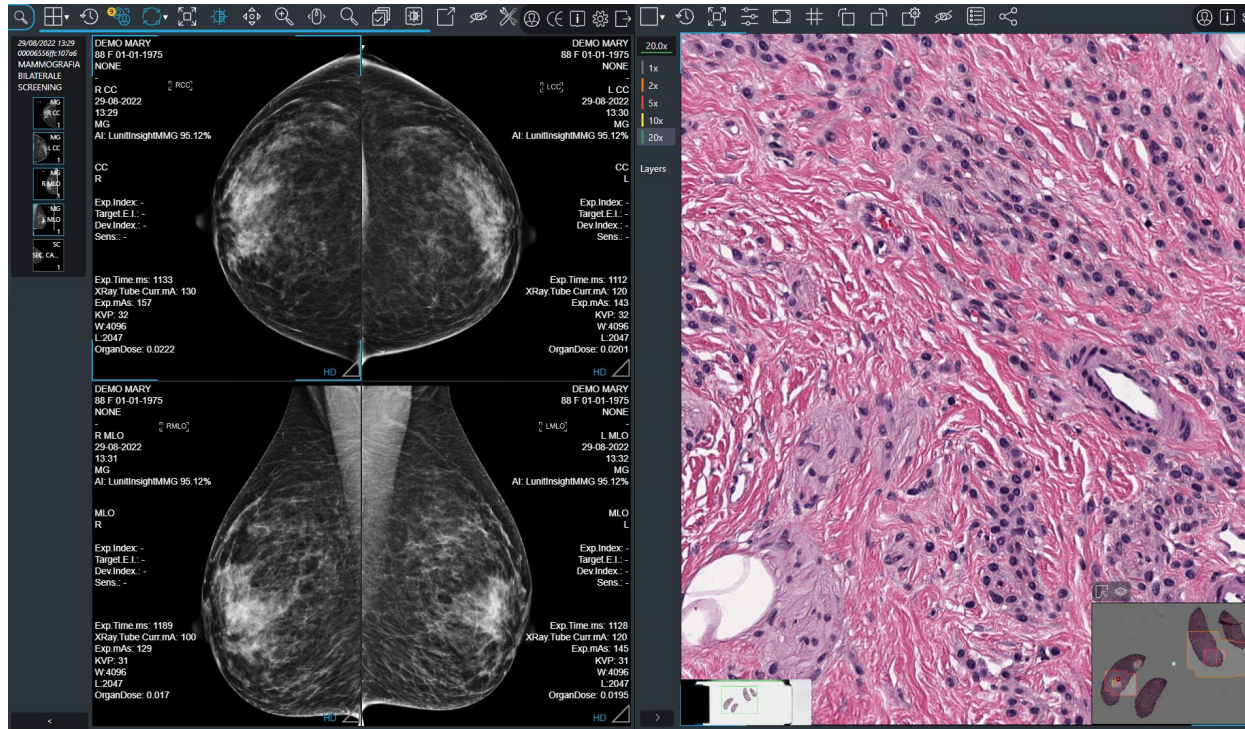

ZEEROmed View crosses the boundaries of pathology department. It is an universal Viewer allowing cross-department access of images, for **multi-specialty exam experience**.

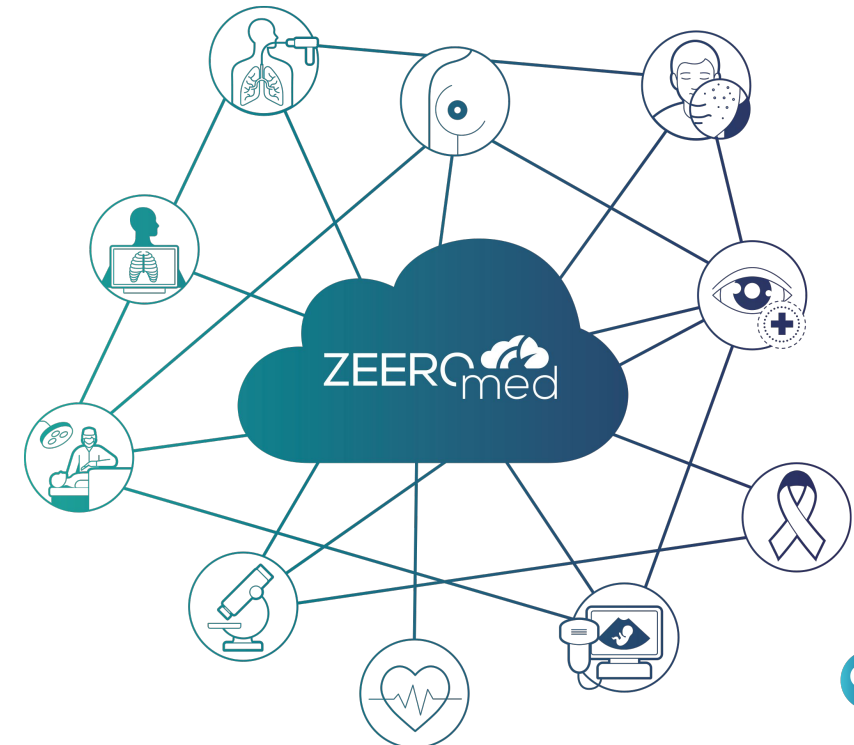

# IMAGE SHARING CAPABILITIES

ZEEROmed IMS simplifies the **sharing of exams and images**, for various purposes including consultation, training, supervision, collaboration or for a second opinions. It offers two distinct sharing tools, both accessible regardless the device used:

**Synchronous Sharing:** enables two or more physicians to collaborate in **real time** on the **same session**, eliminating physical barriers and **enhancing the reporting process**. This tool facilitates training and education scenarios.

**Asynchronous Sharing:** allows physicians to request **second opinions or consultations** from remote colleagues, with the option to mask patient data as needed.

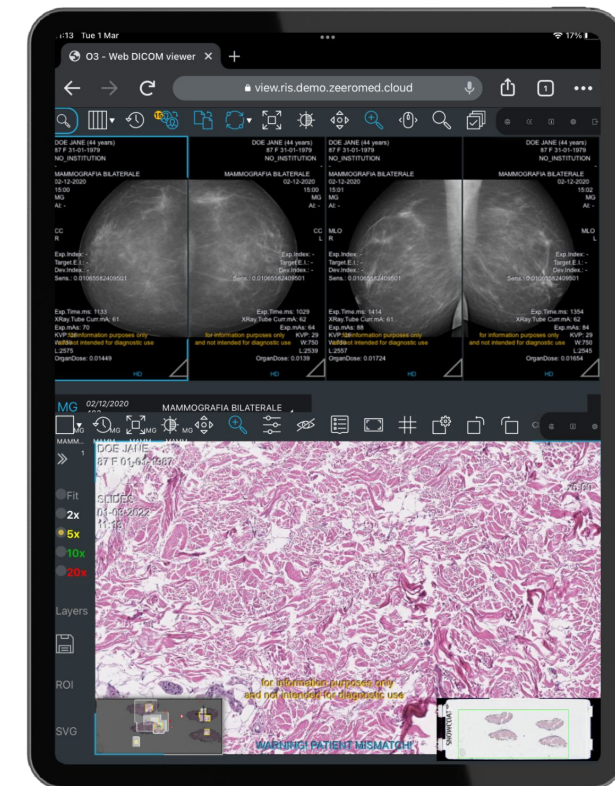

# DIGITAL PATHOLOGY REFERENCES

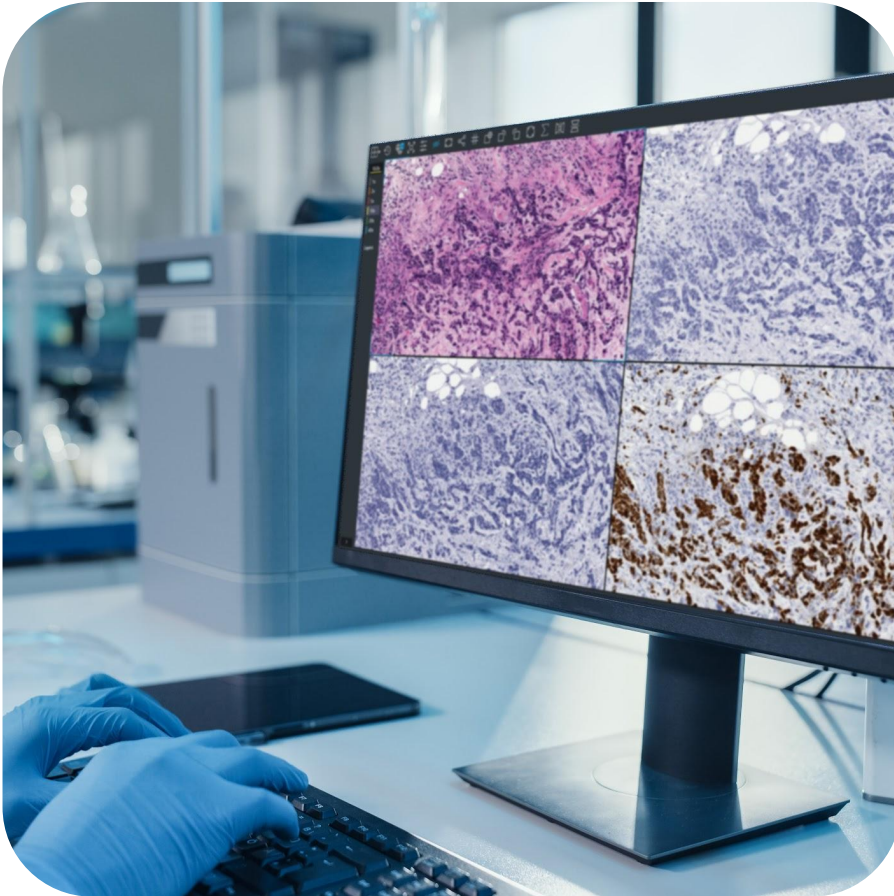

- **Lombardy region (IT):** 31 hospitals interconnected in a full cloud infrastructure. Integration with Tesi Group LIS. **Ongoing project**
- **Veneto region (IT):** 12 hospitals interconnected in a full cloud infrastructure. Integration with Tesi Group LIS. **Live Project**
- **Friuli Venezia-Giulia region (IT):** 5 hospitals interconnected with on-prem installation. Integration with Tesi Group LIS. **Ongoing project.**
- **Sardinia region (IT) :** 5 hospitals interconnected. **Future project**
- **Campus Biomedico Hospital - Roma (IT):** 1 site with on-prem installation. Integration with Dedalus LIS. **Live project**
- **Luz Saúde laboratories - Lisboa (PT).** 3 sites connected. Integration with Dedalus LIS. **On going project.**
- **Pineta Grande Hospital - Caserta (IT).** Single site integration with Engineering LIS. **Live project.**